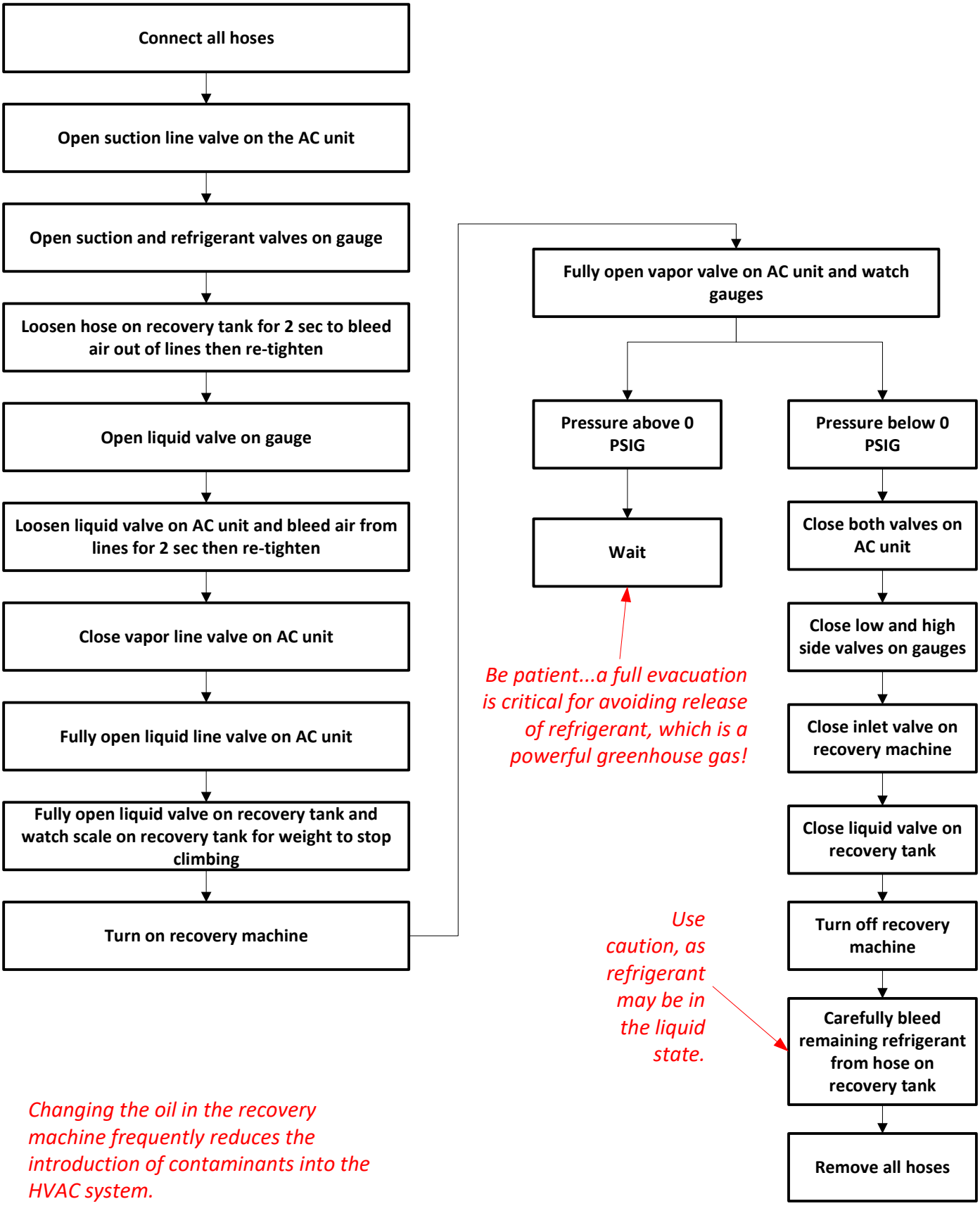

Changing the oil in the recovery machine frequently reduces the introduction of contaminants into the HVAC system.